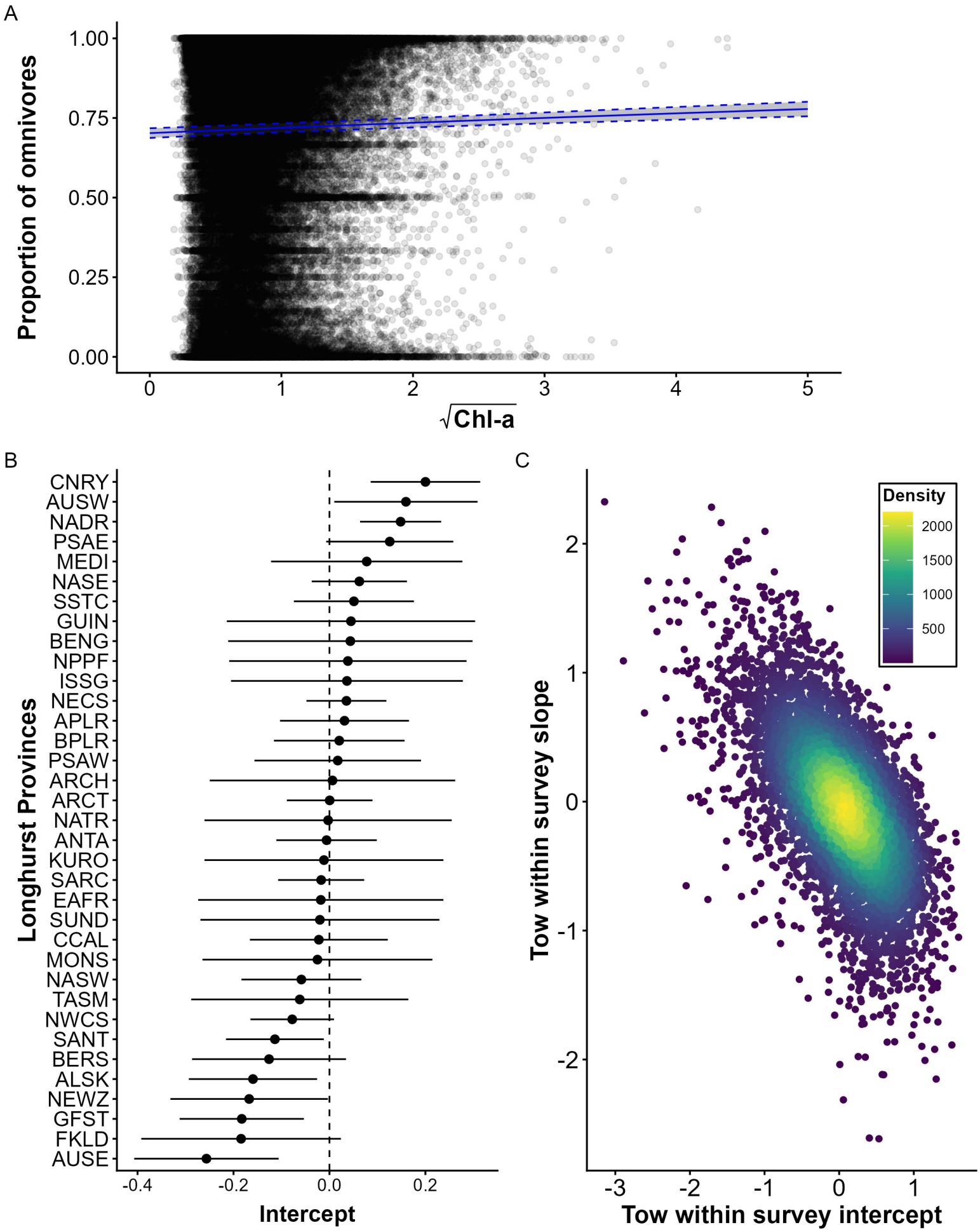
A
Proportion of omnivores
1.00
0.75
0.50
0.25
0.00
0
1
2
3
4
5
√Chl-a
B
Longhurst Provinces
CNRY
AUSW
NADR
PSAE
MEDI
NASE
SSTC
GUIN
BENG
NPPF
ISSG
NECS
APLR
BPLR
PSAW
ARCH
ARCT
NATR
ANTA
KURO
SARC
EAFR
SUND
CCAL
MONS
NASW
TASM
NWCS
SANT
BERS
ALSK
NEWZ
GFST
FKLD
AUSE
-0.4
-0.2
0.0
0.2
Intercept
C
Density
2000
1500
1000
500
Tow within survey slope
2
1
0
-1
-2
-3
-2
-1
0
1
Tow within survey intercept